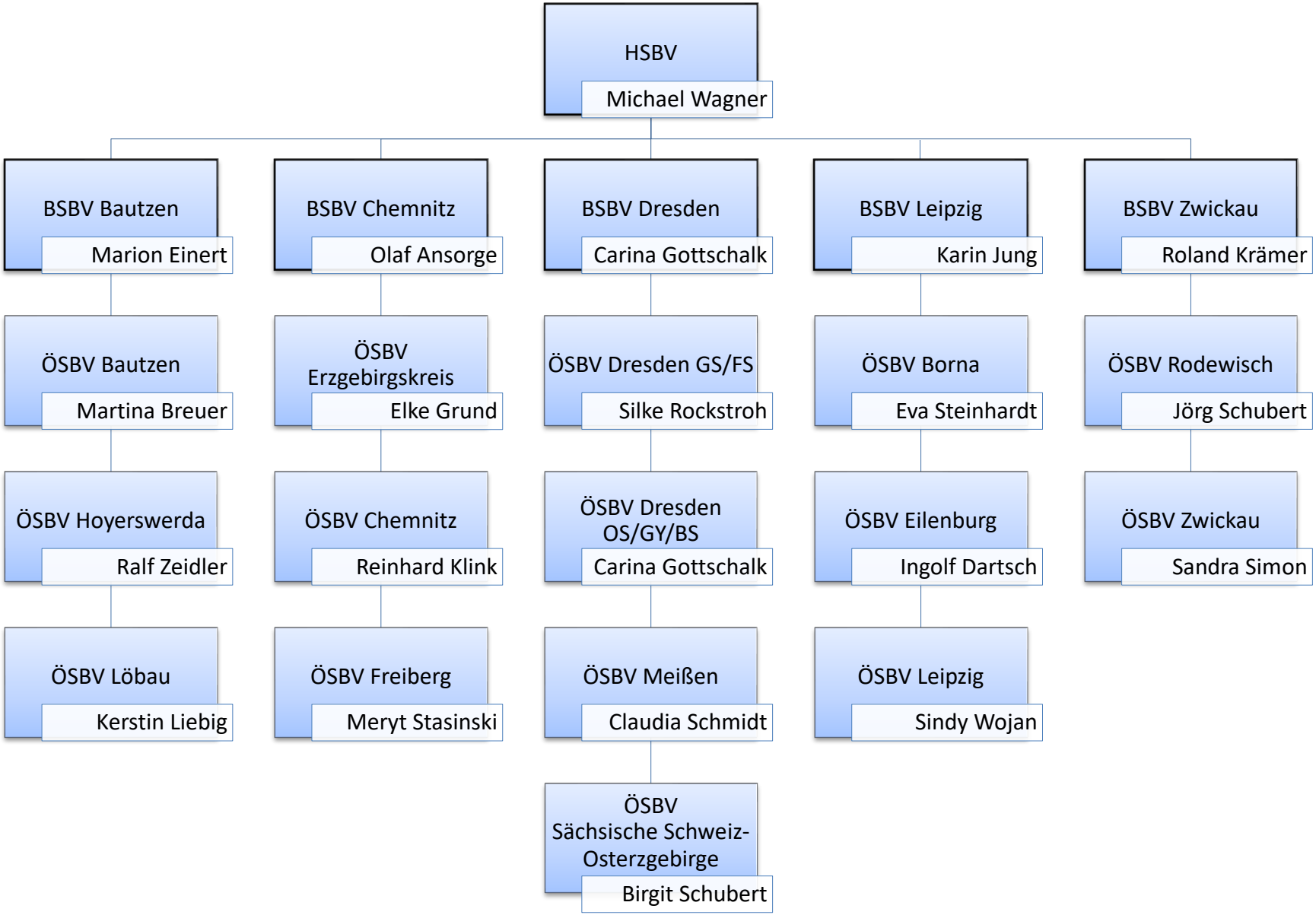Schwerbehindertenvertretungen und Vertrauenspersonen